

on landbase
up
11/20/64

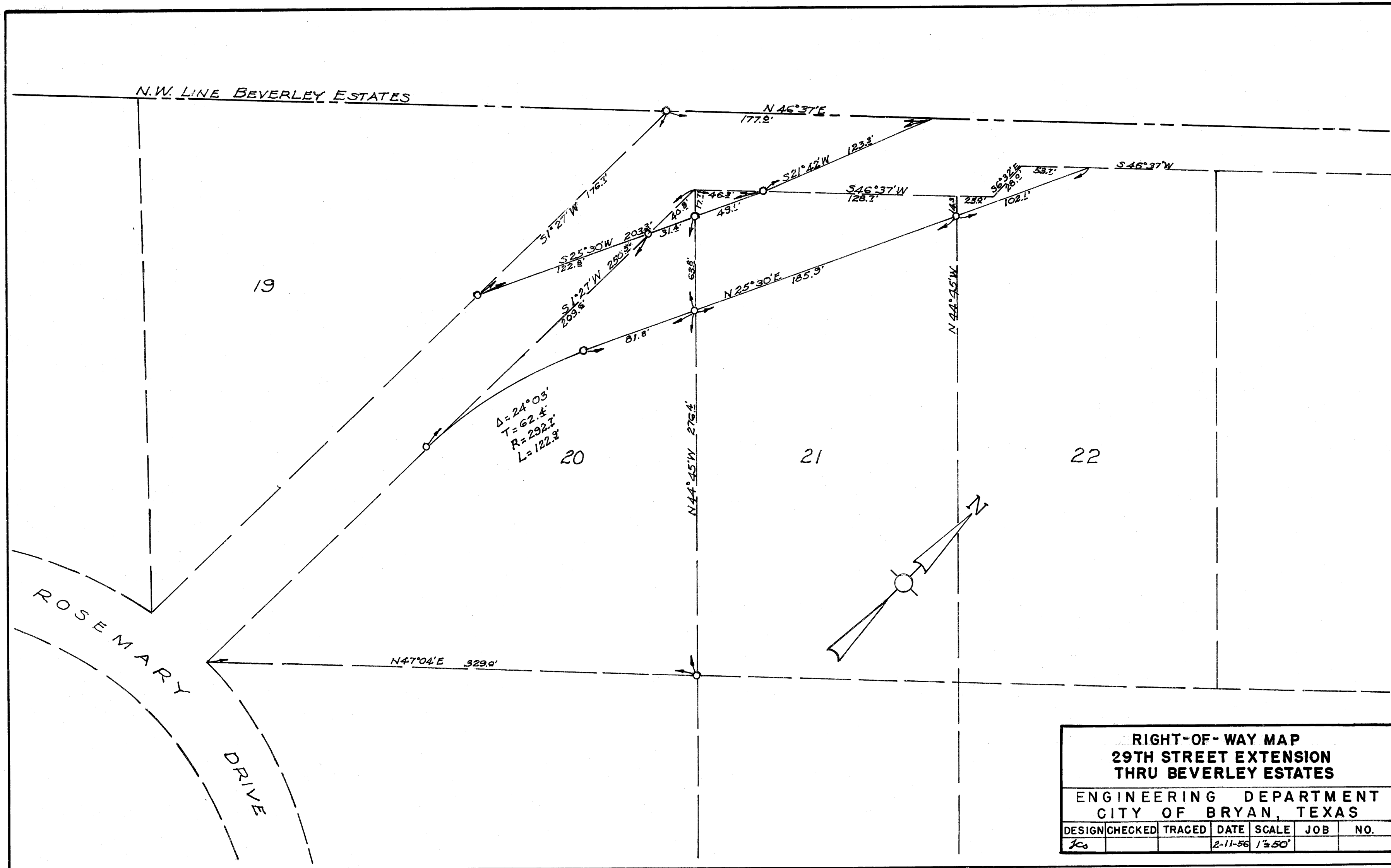

RIGHT-OF-WAY MAP 29TH STREET EXTENSION THRU BEVERLEY ESTATES						
ENGINEERING DEPARTMENT CITY OF BRYAN, TEXAS						
DESIGN	CHECKED	TRACED	DATE	SCALE	JOB	NO.
IC			2-11-56	1"=50'		